

FRANKLIN COUNTY

I, Phil R. Inscow, registered surveyor, do hereby certify that this map was made from an actual survey made on the ground by me at this date, and is correct to the best of my knowledge and belief.

ALL BEARINGS ARE MAGNETIC UNLESS OTHERWISE NOTED.

PHIL R. INSCOE, R. L. S. 279

NORTH CAROLINA - FRANKLIN COUNTY

Filed for registration the 30th

day of March, A.D. 1989

At 11:20 A. M. in Book

Pages in PLAT RECORD FILE #3 SLIDE 89-55.

MARtha D. Shearin
MARTHA D. SHEARIN, REGISTER OF DEEDS

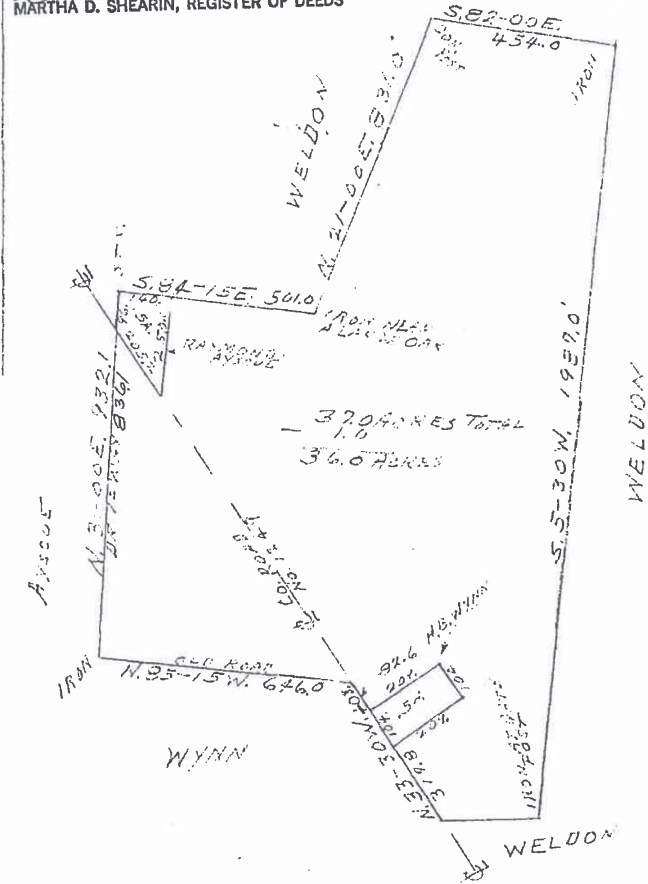

NORTH CAROLINA COUNTY

I, _____ a notary public of _____ County, North Carolina, do hereby certify that Phil R. Inscow, Registered Surveyor, personally appeared before me this day and made oath that the attached plat was prepared by him from an actual survey made by him on _____, and that the same is in all respects correct, according to the best of his knowledge and belief. Witness my hand and notarial seal, this _____ day of _____.

Notary Public.

My commission expires: _____

NORTH CAROLINA COUNTY

The foregoing certificate of _____ a notary public of _____ County, North Carolina, is adjudged to be in due form, correct, and sufficient. Let the attached plat, with the certificates, be registered. Witness my hand, this _____ day of _____.

89-55 Clerk of Superior Court.

NORTH CAROLINA FRANKLIN COUNTY

MAP OF LAND SURVEYED FOR H. B. WYNN, ET AL.

(KNOWN AS THE A. A. PERNELL LAND.)

PHIL R. INSCOE, R. L. S. 279

PHIL R. INSCOE REGISTERED LAND SURVEYOR LOUISBURG, NORTH CAROLINA

SCALE 1 INCH = 300.0'

DATE 10-26-67